

SECTION 23, TOWNSHIP 25 NORTH, RANGE 5 EAST, W.M.

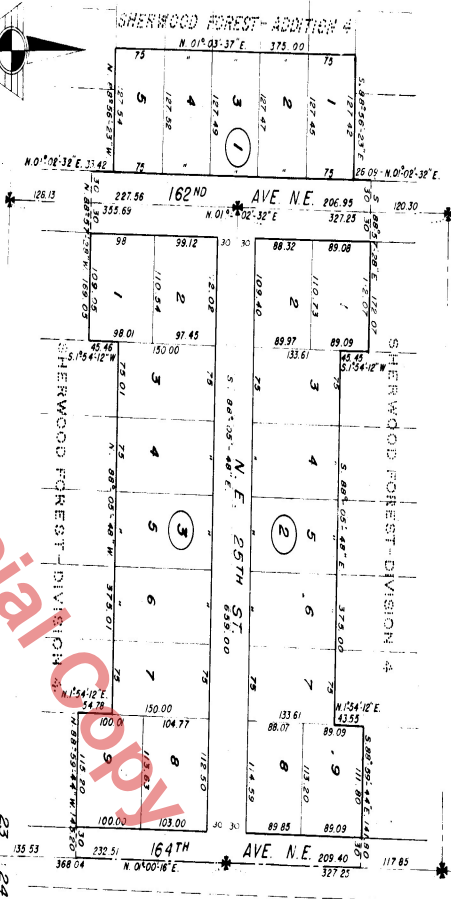

ENGINEERS CERTIFICATE

I hereby certify that this plot of SHERWOOD FOREST DIVISION 5 is based on an actual survey and subdivision of Section 23, Township 25 North, Range 5 East W. M. The distances and courses are shown here correctly, that the man-
 10
 15
 20
 25
 30
 35
 40
 45
 50
 55
 60
 65
 70
 75
 80
 85
 90
 95
 100
 105
 110
 115
 120
 125
 130
 135
 140
 145
 150
 155
 160
 165
 170
 175
 180
 185
 190
 195
 200
 205
 210
 215
 220
 225
 230
 235
 240
 245
 250
 255
 260
 265
 270
 275
 280
 285
 290
 295
 300
 305
 310
 315
 320
 325
 330
 335
 340
 345
 350
 355
 360
 365
 370
 375
 380
 385
 390
 395
 400
 405
 410
 415
 420
 425
 430
 435
 440
 445
 450
 455
 460
 465
 470
 475
 480
 485
 490
 495
 500
 505
 510
 515
 520
 525
 530
 535
 540
 545
 550
 555
 560
 565
 570
 575
 580
 585
 590
 595
 600
 605
 610
 615
 620
 625
 630
 635
 640
 645
 650
 655
 660
 665
 670
 675
 680
 685
 690
 695
 700
 705
 710
 715
 720
 725
 730
 735
 740
 745
 750
 755
 760
 765
 770
 775
 780
 785
 790
 795
 800
 805
 810
 815
 820
 825
 830
 835
 840
 845
 850
 855
 860
 865
 870
 875
 880
 885
 890
 895
 900
 905
 910
 915
 920
 925
 930
 935
 940
 945
 950
 955
 960
 965
 970
 975
 980
 985
 990
 995
 1000
 1005
 1010
 1015
 1020
 1025
 1030
 1035
 1040
 1045
 1050
 1055
 1060
 1065
 1070
 1075
 1080
 1085
 1090
 1095
 1100
 1105
 1110
 1115
 1120
 1125
 1130
 1135
 1140
 1145
 1150
 1155
 1160
 1165
 1170
 1175
 1180
 1185
 1190
 1195
 1200
 1205
 1210
 1215
 1220
 1225
 1230
 1235
 1240
 1245
 1250
 1255
 1260
 1265
 1270
 1275
 1280
 1285
 1290
 1295
 1300
 1305
 1310
 1315
 1320
 1325
 1330
 1335
 1340
 1345
 1350
 1355
 1360
 1365
 1370
 1375
 1380
 1385
 1390
 1395
 1400
 1405
 1410
 1415
 1420
 1425
 1430
 1435
 1440
 1445
 1450
 1455
 1460
 1465
 1470
 1475
 1480
 1485
 1490
 1495
 1500
 1505
 1510
 1515
 1520
 1525
 1530
 1535
 1540
 1545
 1550
 1555
 1560
 1565
 1570
 1575
 1580
 1585
 1590
 1595
 1600
 1605
 1610
 1615
 1620
 1625
 1630
 1635
 1640
 1645
 1650
 1655
 1660
 1665
 1670
 1675
 1680
 1685
 1690
 1695
 1700
 1705
 1710
 1715
 1720
 1725
 1730
 1735
 1740
 1745
 1750
 1755
 1760
 1765
 1770
 1775
 1780
 1785
 1790
 1795
 1800
 1805
 1810
 1815
 1820
 1825
 1830
 1835
 1840
 1845
 1850
 1855
 1860
 1865
 1870
 1875
 1880
 1885
 1890
 1895
 1900
 1905
 1910
 1915
 1920
 1925
 1930
 1935
 1940
 1945
 1950
 1955
 1960
 1965
 1970
 1975
 1980
 1985
 1990
 1995
 2000
 2005
 2010
 2015
 2020
 2025
 2030
 2035
 2040
 2045
 2050
 2055
 2060
 2065
 2070
 2075
 2080
 2085
 2090
 2095
 2100
 2105
 2110
 2115
 2120
 2125
 2130
 2135
 2140
 2145
 2150
 2155
 2160
 2165
 2170
 2175
 2180
 2185
 2190
 2195
 2200
 2205
 2210
 2215
 2220
 2225
 2230
 2235
 2240
 2245
 2250
 2255
 2260
 2265
 2270
 2275
 2280
 2285
 2290
 2295
 2300
 2305
 2310
 2315
 2320
 2325
 2330
 2335
 2340
 2345
 2350
 2355
 2360
 2365

ACKNOWLEDGMENTS

STATE OF WASHINGTON } SS
COUNTY OF KING }
THIS IS TO CERTIFY that on this 18 day of May, 1937, before me the undersigned, a Notary Public and Commissioner of the Superior Court of the State of Washington, in and for the County of King, personally appeared _____, the corporation that executed the foregoing declaration, and who acknowledged to me that they signed and sealed the same as the true and voluntary act and deed of the said corporation for the uses and purposes therein mentioned, and authorized and directed me to execute said instrument and that the said declared is the corporate seal of the said corporation, I have hereunto set my hand and affixed my official seal the day and date first above written.

Notary Public in and for the State of Washington, residing at _____, Wash.
WITNESSES my hand and official seal this _____ day of _____, 1937.

STATE OF WASHINGTON } ss
COUNTY OF KING }

THIS IS TO CERTIFY that on this 16 day of May, 1957, before me, the undersigned, a Notary Public, personally appeared William H. Evans and Frances E. Evans, his wife, R. N. Jensen and Doris M. Jensen, his wife, R. W. Jensen, Attorney in fact for George F. W. Arlt and Gordon E. Arlt, his wife, to me, Charles L. Johnson and Dorotea L. Johnson, his wife, George F. W. Arlt and Gordon E. Arlt, his wife, to me known, to be the individuals who executed the foregoing dedication, and who acknowledged to me that they signed and sealed the same as their free and voluntary act and deed for the uses and purposes therein mentioned.

W. L. Scott
NOTARY PUBLIC IN AND FOR THE STATE OF WASHINGTON, RESIDING AT

RECORDING CERTIFICATE

Filed for record on the request of the King County Commissioners this 30. day of JUNE, 1957, at O.K. minutes past 4 P.M. and recorded in Volume 58 of Plots, page 4 of 444. A. J. 170-500
 DEPT. OF COUNTY AUDITOR
 COUNTY AUDITOR

DESCRIPTION

This part of SHERWOOD FOREST—THAT PORTION of Tract 16, and the following described land: That portion of Tract 16, and the following described land: Beginning at the Northwest corner of the 1/4 Section 23, Township 25 North, Range 5 East, T. 25 N., R. 5 E., W. 1, thence N. 1° 00' 16" E. 135.33 feet, to the true point of beginning, thence S. 51° 54' 12" W. 45.46 feet, thence N. 1° 54' 12" E. 50.78 feet, thence N. 88° 05' 48" E. 141.80 feet, thence S. 1° 54' 12" W. 45.43 feet, thence S. 88° 05' 48" E. 141.80 feet, thence S. 1° 54' 12" W. 45.43 feet, thence S. 88° 05' 48" E. 141.80 feet, to the true point of beginning.

RESTRICTIONS

No lot or portion of a lot in this plat shall be divided and sold or resold, or ownership changed or transferred, whereby the ownership of any position of this plat shall be less than the area required for the use district in which located.

DEDICATION

WE, THE KNOW ALL MEN BY THESE PRESENTS, that we the undersigned owners in fee simple of the land hereby plotted, hereby declare this plot and dedication to the public use thereof for all public purposes, shown hereon, and the use thereof for all public purposes not inconsistent with the use thereof for public highway purposes; also the right to make all necessary slopes for cuts and fills upon the lots and blocks shown hereon, and the right to have the grading of the streets and avenues shown hereon.

IN WITNESS WHEREOF, we have set our hand and seals this 18 day of MAY, 1937.

WILLIAM EVANS
JENSEN
POWELL EVANS
JENSEN

~~JOHN JOHNSON~~
FOWLER
FOR JENSEN, ATTORNEY IN FACT
GEORGE P. JOHNSON, JOAN E. JOHNSON, CHARLES L. JOHNSON, DOROTHEA
JOHNSON, EMILY A. CATHERYN E. ARLT

MODERN HOME BUILDERS, INC., a Washington corporation
W. H. Wood
 PRESIDENT
W. H. Wood
 SECRETARY

APPROVALS

I hereby certify that the within plot of SHERWOOD FORES
DIVISION 8 is hereby duly approved by me King Comm 1957
1960 J. King Commission.
(Signature)
J. King
Examined and approved this 10 day of June, 1957
1960 J. King
Examined and approved this 5th day of June, 1957

KING COUNTY ROAD ENGINE

TREASURER'S CERTIFICATE

herby certify that all property taxes are paid, there are no delinquent special assessments and all special assessments on any of the property herein contained, dedicated for streets or for other public use, are paid in full this 1st day of March, 1957.

By Deputy County Treasurer